

© Granite Design Group, LLC  
DO NOT PRINT

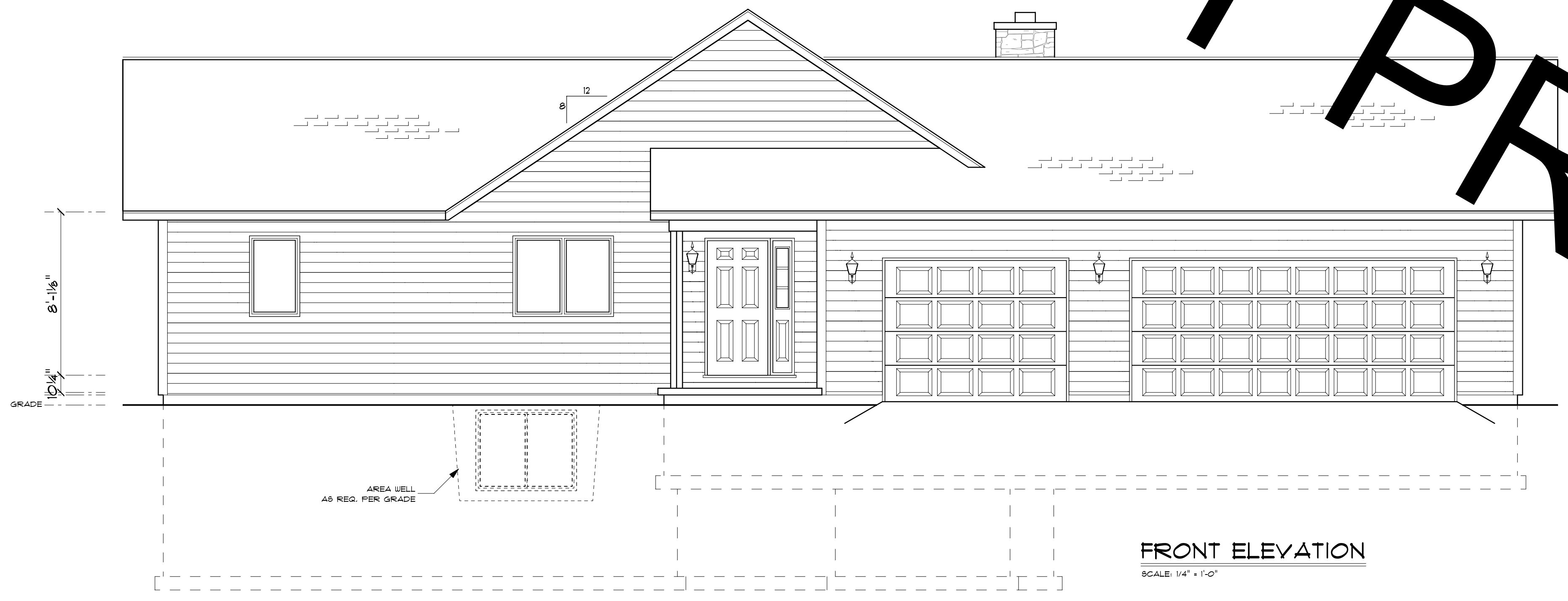

REAR ELEVATION  
SCALE: 1/4" = 1'-0"



FRONT ELEVATION  
SCALE: 1/4" = 1'-0"

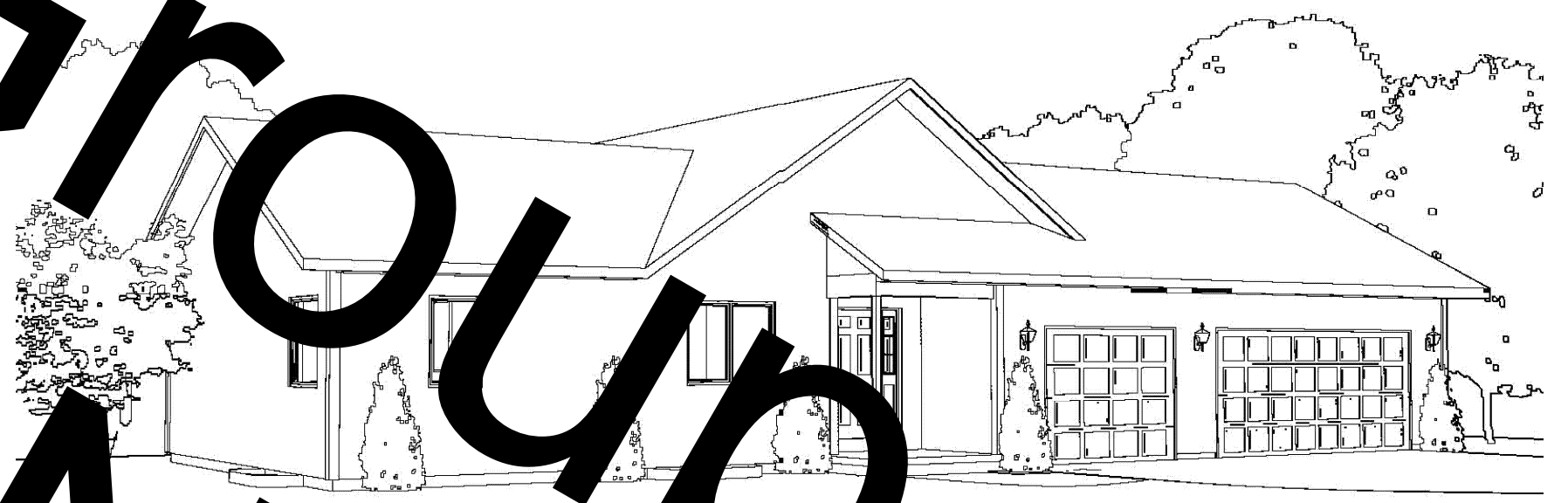

PERSPECTIVE  
SCALE: 1/8" = 1'-0"  
NOTE:  
FINAL ELEVATION  
HOLD PRECEDENCE

SECTION LETTER <b>A</b>	APPROVED:	PAGE #:
	REVISD:	1 of 4
SCALE: 1/4" = 1'		DRAWN BY: J. SMITH DATE: January 15, 2010
ELEVATIONS		

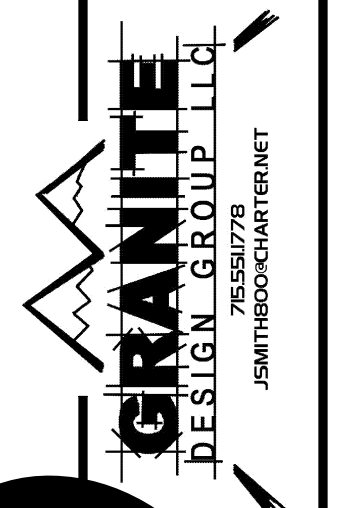



**PERSPECTIVE**  
 SCALE: N.T.S.  
 NOTE:  
 FINAL PLAN  
 HOLDS PRECEDENCE

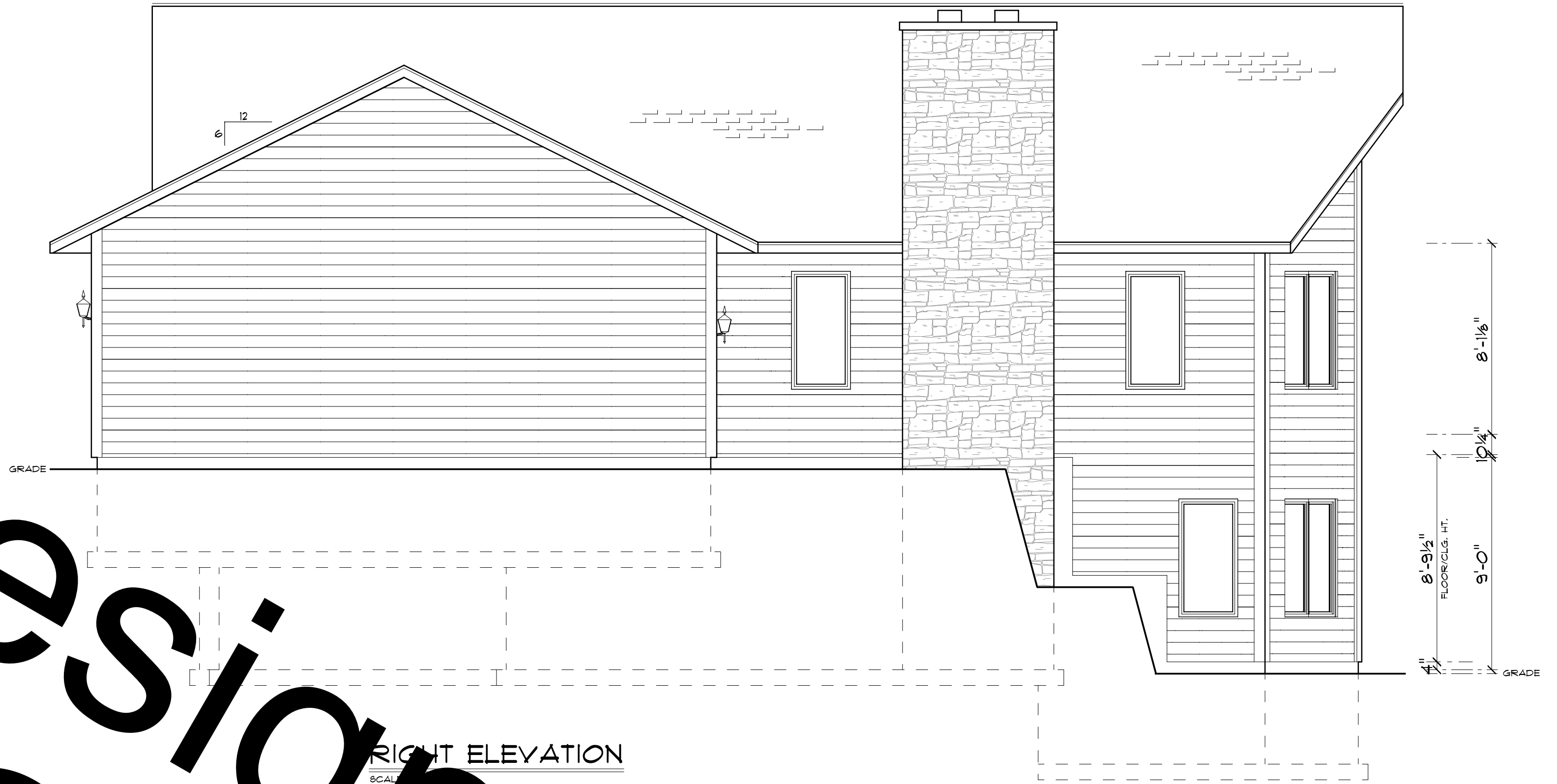

**RIGHT ELEVATION**  
 SCALE: 1/4" = 1'

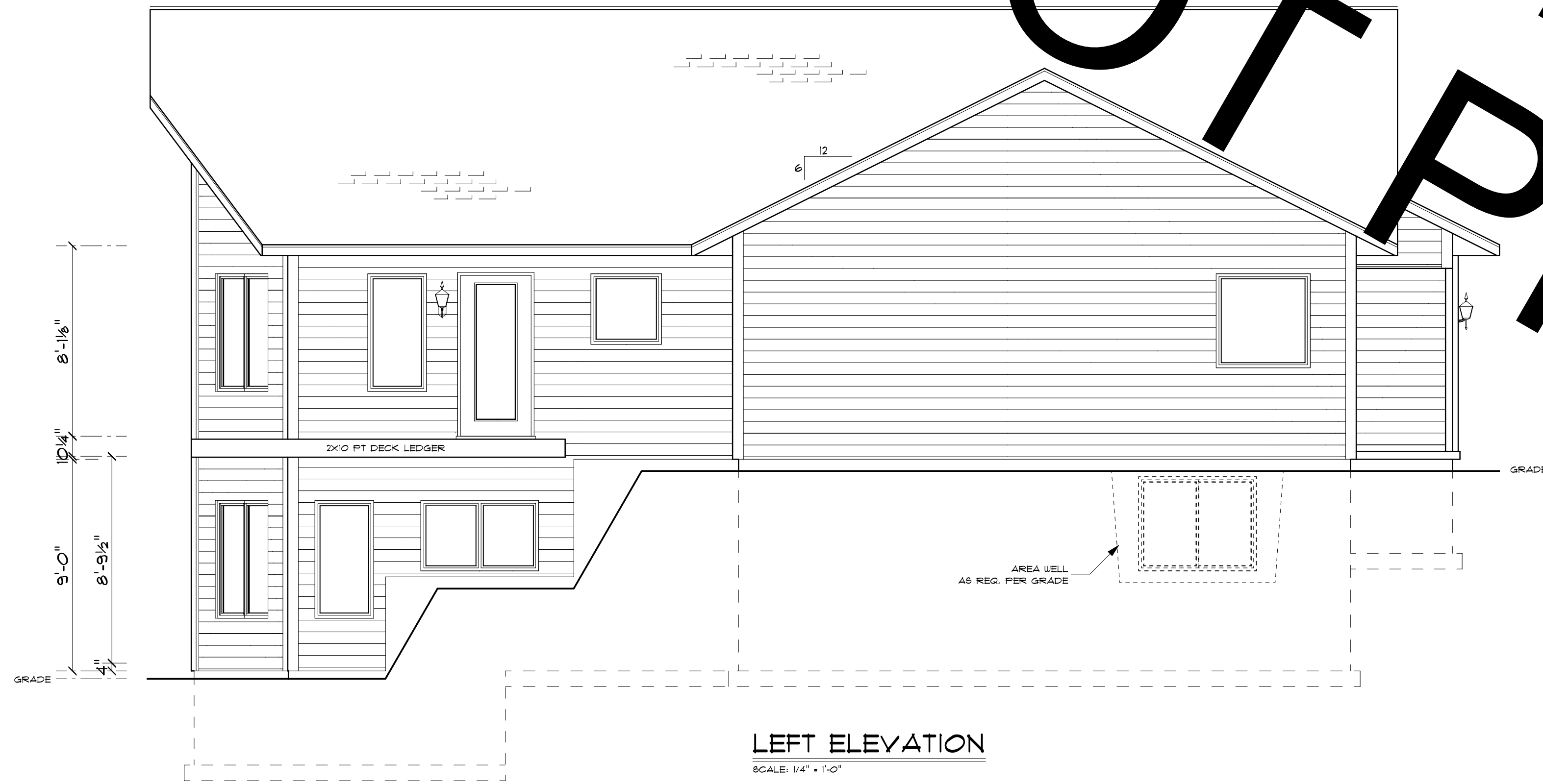

**LEFT ELEVATION**  
 SCALE: 1/4" = 1'-0"



**PERSPECTIVE**  
 SCALE: N.T.S.  
 NOTE:  
 FINAL ELEVATIONS  
 HOLD PRECEDENCE

© Granite Do Design Print Group LLC

SECTION LETTER <b>A</b>	APPROVED:	PAGE #: <b>2</b>
	REVISED:	OF <b>4</b>
SCALE: 1/4" = 1'	DRAWN BY: J. SMITH	SECTION LETTER <b>A</b>
DATE: January 15, 2010	DATE: January 15, 2010	
<b>ELEVATIONS</b>		PAGE NUMBER <b>1</b>

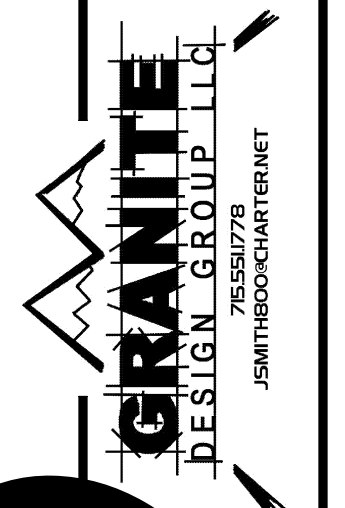

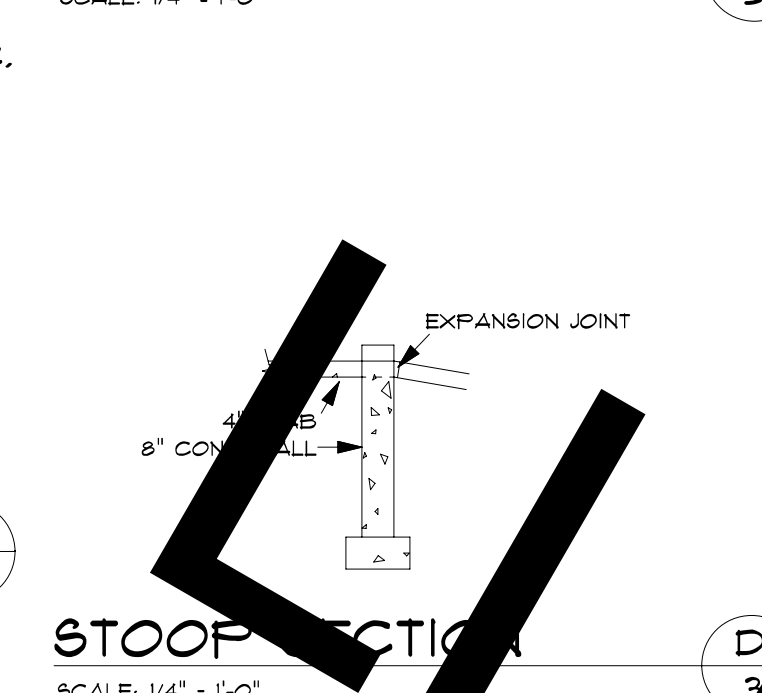
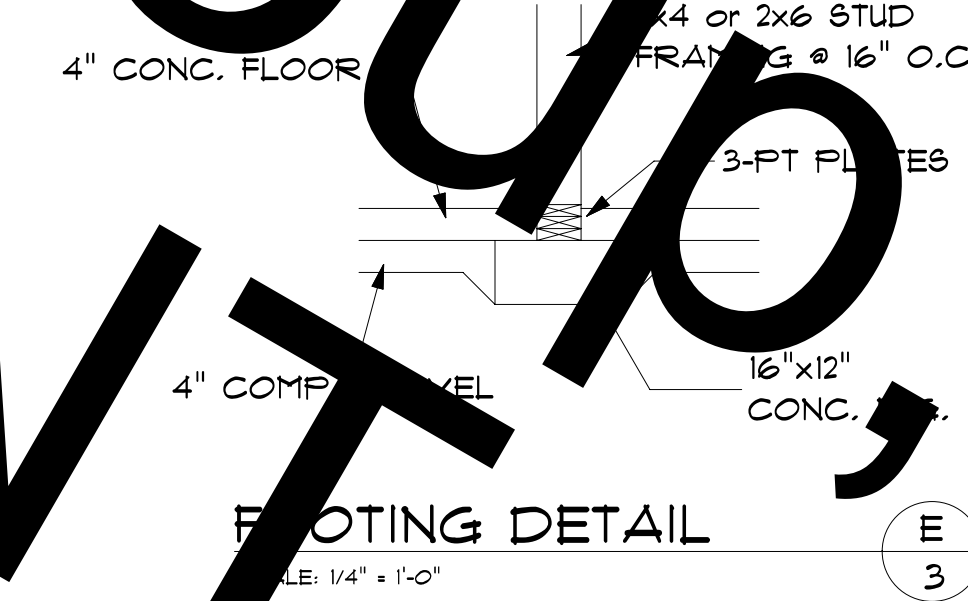
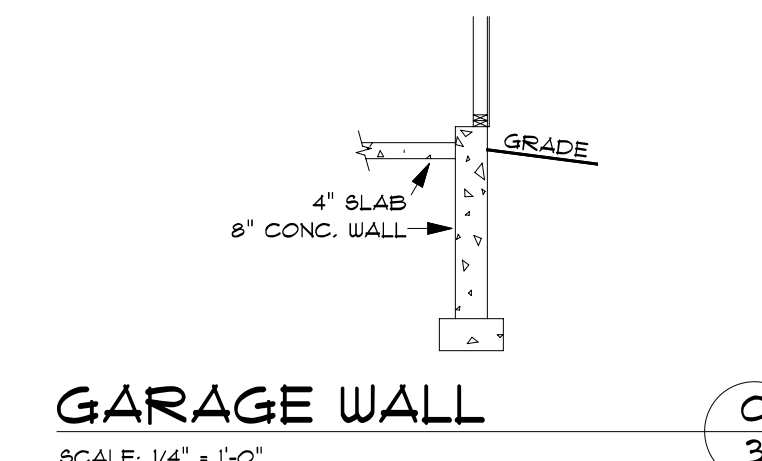
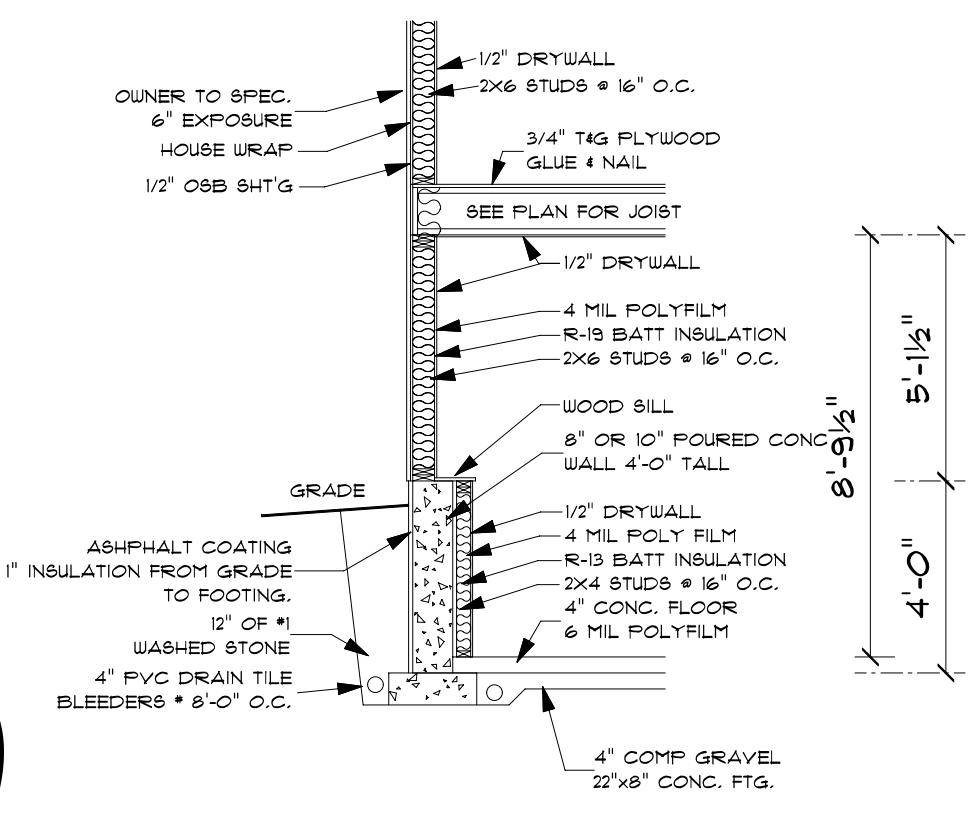
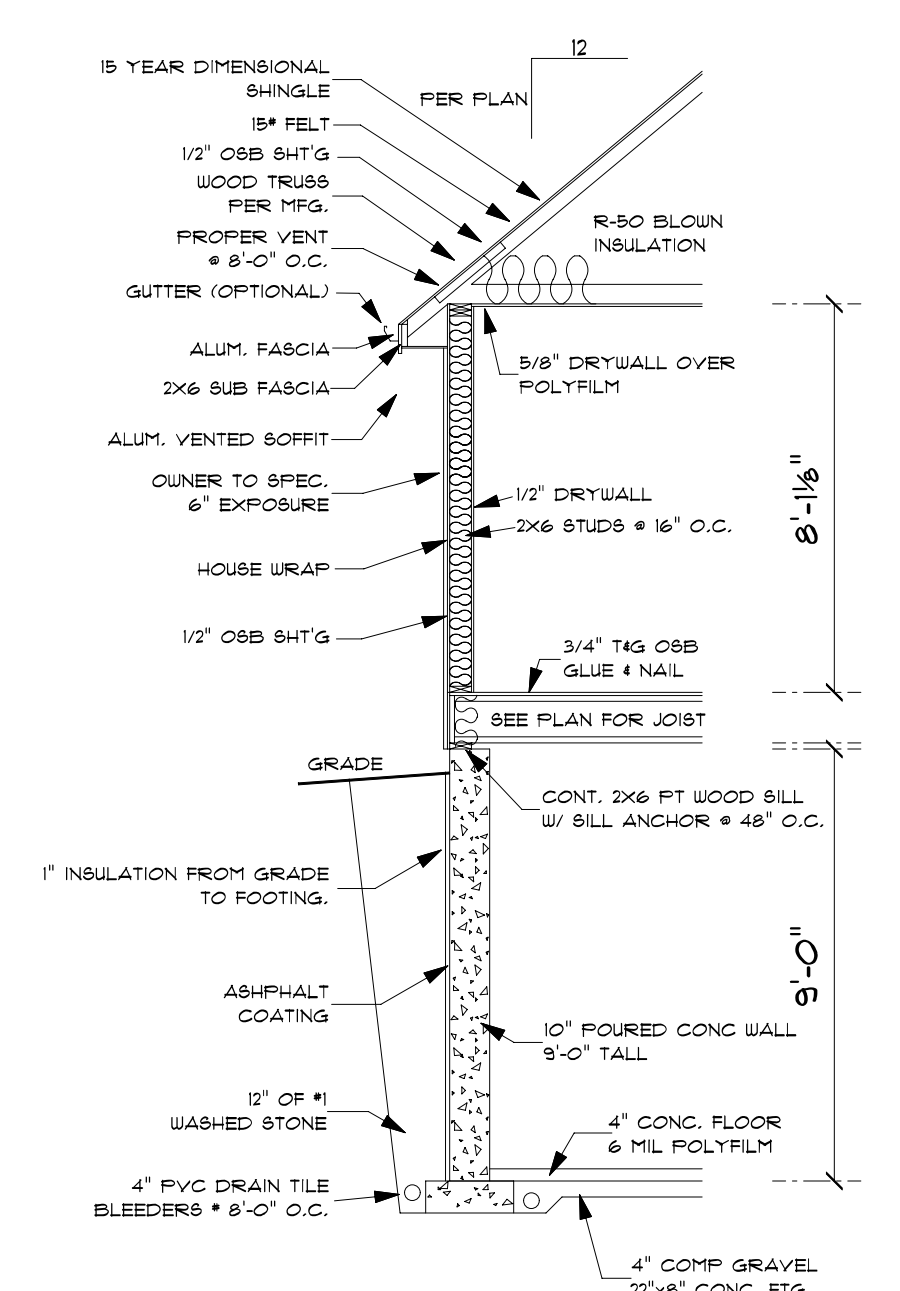
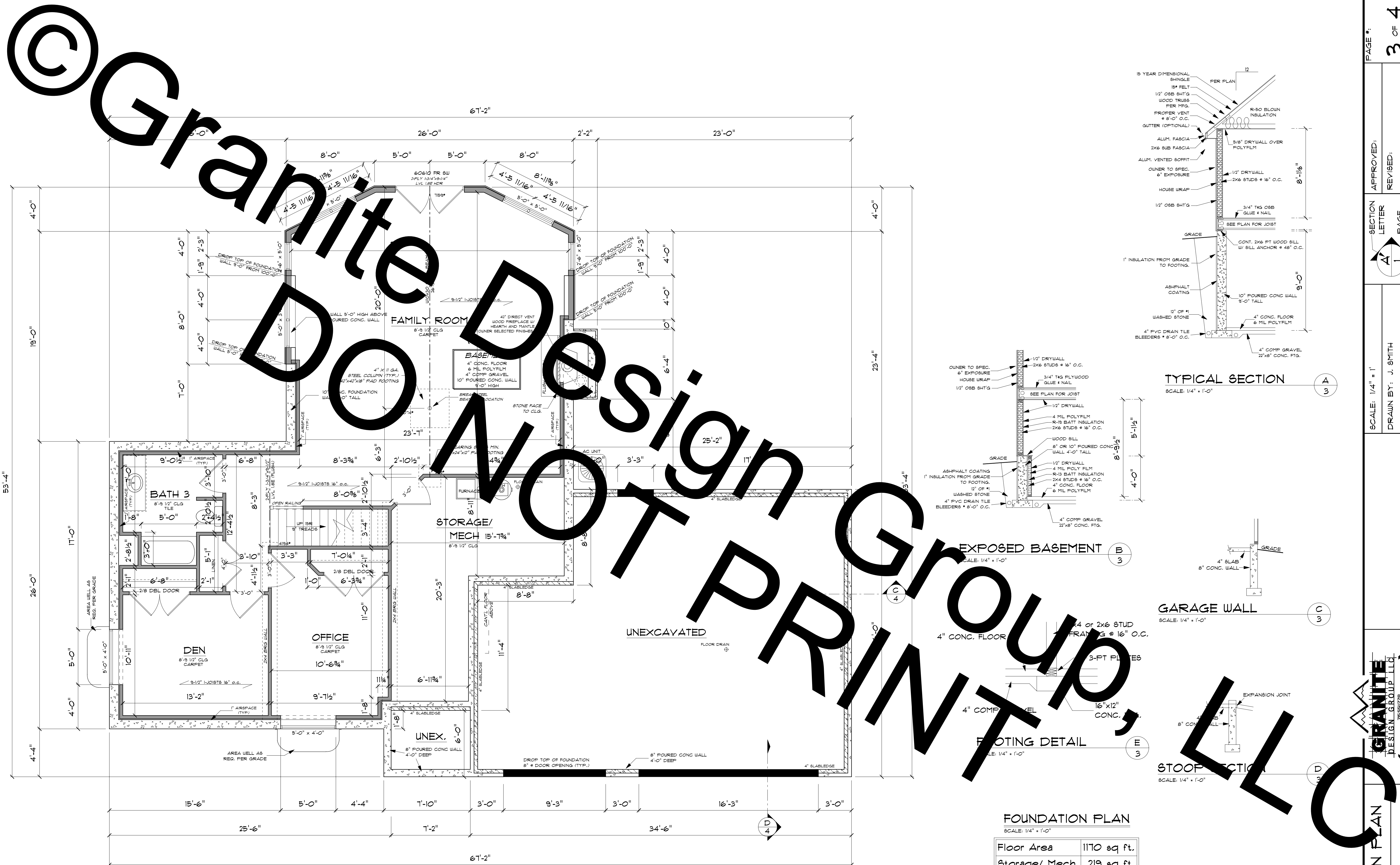

**FOUNDATION PLAN**  
SCALE: 1/4" = 1'-0"

Floor Area	1170 sq. ft.
Storage/ Mech.	219 sq. ft.

**STAIR CONSTRUCTION**  
 MAX 8" RISER HEIGHT  
 MIN 9" TREAD RUN (RISER TO RISER)  
 30" TO 38" HANDRAIL HEIGHT  
 76" MIN HEADROOM HEIGHT

2X6 EXTERIOR WALLS  
 2X4 INTERIOR (U.N.O.)  
 EXTERIOR WALL DIMENSIONS  
 ARE TO FACE OF STUD/FOUNDATION

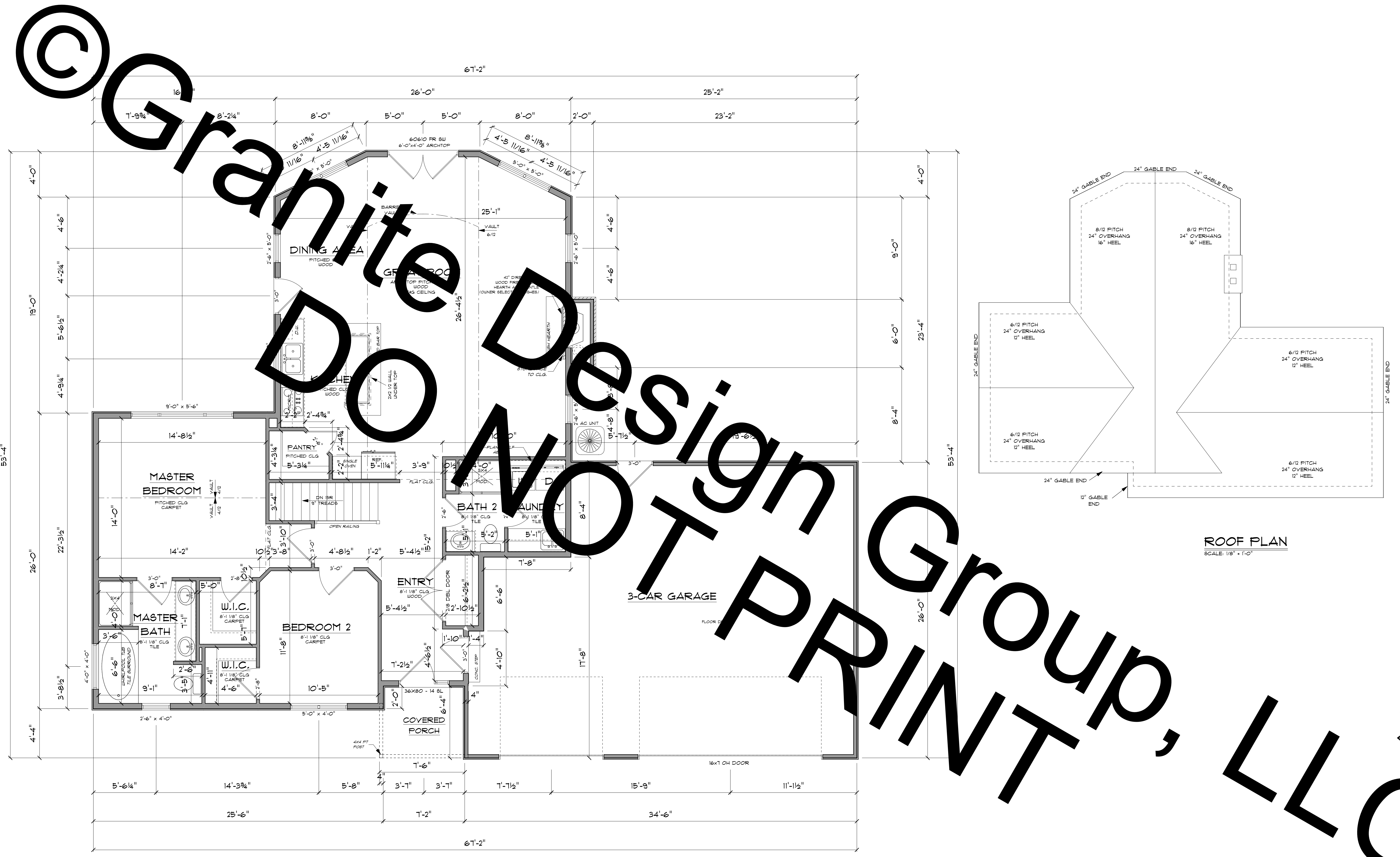

**CONTRACTOR NOTE**  
 OWNER TO VERIFY QTY & LOCATION OF UNDER EAVE OUTLETS  
 OWNER TO VERIFY QTY & LOCATION OF EAVE CAN LIGHTS

**1ST FLOOR PLAN**  
 SCALE: 1/4" = 1'-0"

Floor Area	1544 sq. ft.
Garage Area	801 sq. ft.

**STAIR CONSTRUCTION**  
 MAX 8" RISER HEIGHT  
 MIN 9" TREAD RUN (RISER TO RISER)  
 30" TO 38" HANDRAIL HEIGHT  
 76" MIN HEADROOM HEIGHT

8'-1 1/8" CLG HEIGHT (U.N.O.)  
 2X6 EXTERIOR WALLS  
 2X4 INTERIOR & GARAGE WALLS  
 EXTERIOR WALL DIMENSIONS ARE TO FACE OF STUD/FOUNDATION